

COMMERCIAL INSURANCE PROPOSAL

PREPARED FOR:

Madison County Board of Supervisors
P.O. Box 404
Canton, MS 39046-040

PRESENTED BY:

Frank Bordeaux

Stewart Sneed Hewes
A Division of BancorpSouth Insurance Services
2909 13th Street, 4th Floor
Gulfport, MS 39501-
Phone: (228) 863-5362
Fax: (228) 863-1957
www.bancorpsouthinsurance.com

June 21, 2013



This is only a brief summary, not a contract. Please see policy for full details, limitations and exclusions.

Important – Please Read

As you review our proposal, please keep these thoughts in mind:

Always refer to the policies for specific coverage questions. Our proposal is a general overview only. The policy contract determines where and if coverage is available.

Consider flood and earthquake coverage. Neither flood loss nor earthquake loss are covered under standard property policies. All of us have exposure to floods and earthquakes.

The property and liability limits that we illustrate in this proposal are options only. We can provide additional alternative limit options if you request. The selection of limits is solely your decision.

Please notify us throughout the policy year of changes in your business that may affect your exposure to risk. Failure to do so may result in uncovered losses.

Our inspections, reports and recommendations are provided to assist in your efforts to establish and maintain a safe workplace and not to warrant workplace safety or compliance with applicable laws, regulations or standards. Our observations and suggestions are not a substitute for legal advice. You bear this ultimate responsibility and are encouraged to seek appropriate legal counsel when implementing a program or process to maintain a comprehensive workplace safety program.

Loss control is a daily responsibility of your management. Our visits are not a substitute for your own loss control program. Recommendations are developed from conditions observed at the time of our visit. They do not include every possible loss potential, code violation, or exception to good practice.

The solvencies of the insurance carriers that you select are of utmost importance. Unless noted otherwise, all carriers have a Best Guide rating of A- or better.

In order to offer you choices, our agency maintains relationships with a number of insurance companies. Most of these companies pay our agency a commission when we place coverage with them. Some companies issue policies on a net basis to us, and we, in turn, will charge you an agency fee. Some companies do pay our agency a contingency commission at the end of the calendar year if the group of insurance customers placed with that company have been profitable. Such an arrangement is an incentive for our agency to work with you to prevent losses as well as send profitable business to insurance carriers.

Our relationship with you is based on trust and we do our best to make no representation that would mislead anyone about any aspect of the products or services that we offer.

We value your trust and have always held it in the highest regard; therefore, we will continue to do all that we can to fully represent you in the insurance market place.

**This is only a brief summary, not a contract. Please see policy for full details,
limitations and exclusions**

Madison County Board of Supervisors Property and Casualty Insurance Program Team

BancorpSouth / Stewart Sneed Hewes will assign dedicated Property and Casualty Brokers and Account Executives to your account. This team is solely dedicated to complex Public Entity placements. Our team meets one day a week to review market trend and developments in the market, which are routinely shared with our clients

Proposed Steward Sneed Team for Madison County Board of Supervisors

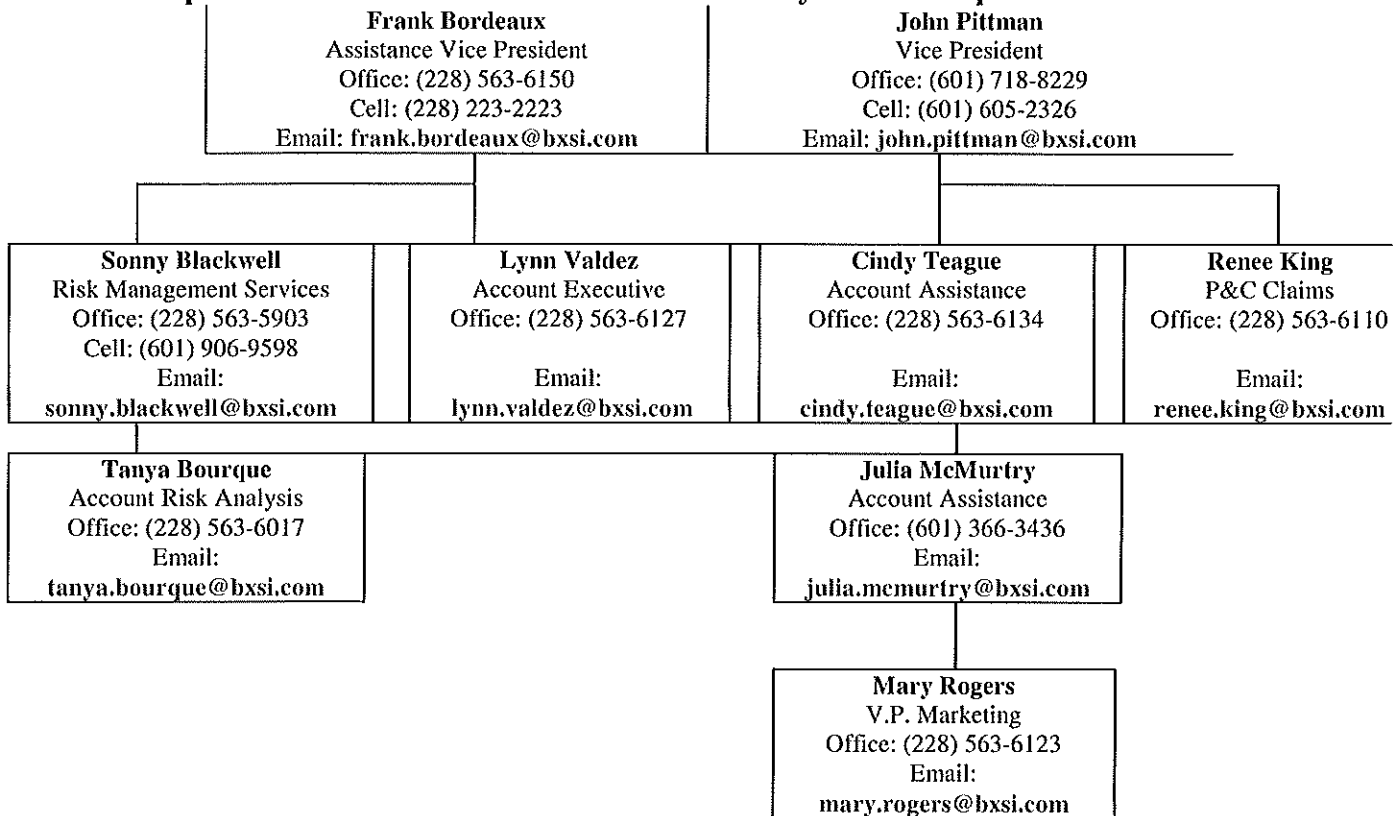

This is only a brief summary, not a contract. Please see policy for full details, limitations and exclusions

Marketing Process and Timeline

There are three key stages to our placement process that allow us to achieve Madison County Board of Supervisors' desired objectives:

Target: (typically 160 days before renewal dates)

- Review Changes in market conditions with Madison County Board of Supervisors' team, and discuss any changes in the County's organizational needs.
- Provide unique and in-depth analysis of the current program structure and limits, including the identification of different program structures and policies
- Work in conjunction with the County to create aggressive, but achievable goals for the renewal, including broadening coverage determining strategic long-term partners for the Property and Casualty programs while keeping premium cost as low as possible.
- Create a plan for the marketing of the renewal.

Prepare: (typically 120 days before renewal dates)

- Update underwriting models (RMS, Pictometry and other analytical tools as discussed below) and update/review Press Report for your review.
- Set dates and an agenda for underwriting meetings. The meetings will be agenda-driven and carriers will identify in advance those areas that they most need to address.
- Create a market submission with specific coverage goals, proposed policy enhancements, and an enforceable timeline.

Engage: (Renewal Process typically completed 30 to 90 days before effective date)

- Review of your submission to the decision marker at each insurer.
- In-dept follow-up conversations between Brokers and the Insurers' decision-makers to articulate our renewal goals.
- Insurer meetings and Insure loss control surveys as needed

This is only a brief summary, not a contract. Please see policy for full details, limitations and exclusions

Marketing Process and Timeline (cont.)

- Delivery of quote options to Madison County Board of Supervisors with a breakdown of premiums, coverage differences, and recommendations in accordance with the agreed timeline, as well as options for each layer.
- Completion of all subjectivities prior to renewal date.
- Delivery of unconditional binders to Madison County Board of Supervisors prior to the effective date.
- Deliver of policies in accordance with the agreed timeline.

This is only a brief summary, not a contract. Please see policy for full details, limitations and exclusions

Property

Insurer: Atlantic Specialty Insurance Company

Policy Term: 7/1/2013 to 7/1/2014

Property Blanket Coverages

Building	\$32,477,031
Business Personal Property	<u>\$ 2,152,031</u>
Blanket Limit	\$35,152,031
Deductible	\$10,000

Blanket Earthquake Coverage

Occurrence	\$5,000,000
Annual Aggregate	\$5,000,000
Earthquake Deductible	
Building	\$25,000
Personal Property	\$25,000

Annual Premium: \$139,338

Location Name	Address	Building Limit	Property Limit
Location 1 Historic Courthouse	140 W Peace St, Canton, MS	\$5,500,000	\$121,000
Location 2 Youth Services	317 N Union St Canton, MS	\$275,000	\$15,000
Location 3 Human Services	110 Martin Luther King Dr Canton, MS	\$1,104,991	\$90,000
Location 4 South Annex	400 S Hwy 51 Ridgeland, MS	\$490,000	\$115,000
Location 5 Chancery Courthouse	146 W Center St Canton, MS	\$1,936,000	\$330,000
Location 6 Health Dept	300 Park Dr Canton, MS	\$721,000	\$15,000
Location 7 Road Dept	3137 Hwy 51, South Canton, MS	\$705,000	\$15,000

This is only a brief summary, not a contract. Please see policy for full details,
limitations and exclusions

Location Name	Address	Building Limit	Property Limit
Location 8 Junior Auxiliary	2073 Main St Madison, MS	\$40,315	\$15,000
Location 9 Circuit Courthouse	128 W North St Canton, MS	\$2,420,000	\$250,000
Location 10 Detention Center	2935 Hwy 51 South Canton, MS	\$4,628,250	\$265,000
Location 11 Sheriff's Admin	2941 Hwy 51 South Canton, MS	\$3,250,644	\$630,000
Pod 1	2941 Hwy 51 South Canton, MS	\$3,363,181	\$100,000
Pod 2	2941 Hwy 51 South Canton, MS	\$3,363,181	\$100,000
Location 12 Justice Court	2961 Hwy 51 South Canton, MS	\$1,200,000	\$150,000
Location 13 Camden Library	116 Parkside Dr Camden, MS	\$710,000	\$15,000
Location 14 Flora Library	Clark St Flora, MS	\$852,784	\$15,000
Location 15 Farmhaven VFD 1	3908 Hwy 16 East Farmhaven, MS	\$125,000	\$15,000
Location 16 Farmhaven VFD2	507 Ratliff Ferry Rd Canton, MS	\$675,000	\$15,000
Location 17 Karney Park VFD	443 Livingston-Vernon Rd Flora, MS	\$125,000	\$15,000
Location 18 SW Madison VFD	Lake Castle Rd Flora, MS	\$125,000	\$15,000
Location 19 Camden VFD	200 Parkside Dr Camden, MS	\$349,000	\$15,000
Location 20 S. Madison VFD 2	520 Stribling Rd Canton, MS	\$650,000	\$15,000
Location 21 Camden	122 Parkside Dr Camden, MS	\$300,000	\$15,000

This is only a brief summary, not a contract. Please see policy for full details, limitations and exclusions

Community Ctr

Location Name	Address	Building Limit	Property Limit
Location 22 Kearney Park Community Ctr	443 Livingston-Vernon Rd Flora, MS	\$350,000	\$25,000
Location 23 Citizens Services Agency	140 W Center St Canton, MS	\$150,000	
Location 24 Citizens Services Agency	1005 W Peach St Canton, MS	\$250,000	
Location 25 Storage/EMA-911	121 N Square Alley Canton, MS	\$31,000	\$15,000
Location 26 County Office Complex	125 W North St Canton, MS	\$5,500,000	\$500,000
Location 27 Camden Park Pavilion	115 Parkside Dr Camden, MS	\$40,000	
Location 28 Camden Park Restroom	122 Parkside Dr Camden, MS	\$48,000	

Property Location Coverages

Loc	Coverage	Limit	Deductible	Valuation
1	Building	\$5,500,000	\$10,000	RC
	Business Personal Property	\$121,000	\$10,000	RC
	Hardware and Media	\$500,000	\$1,000	FRC
	Valuable Information Property	\$500,000	\$1,000	
	Accounts Receivable	\$100,000	\$1,000	
	Money & Securities Loss Inside	\$100,000	\$1,000	
	Money & Securities Loss Outside	\$100,000	\$1,000	

This is only a brief summary, not a contract. Please see policy for full details, limitations and exclusions

Property Policy Coverages

Coverage	Limit	Ded / Val
Equipment Breakdown Portfolio		
• Expediting Expenses	\$100,000	
• Hazardous Substances	\$100,000	
• Perishable Goods	\$100,000	
• CFC Refrigerants	\$100,000	
Employee Theft	\$500,000	\$1,000
Forgery & Alteration	\$100,000	\$1,000
Money Orders & Counterfeit Currency	\$100,000	\$1,000
Computer Fraud	\$200,000	\$1,000
Limited Coverage for Backup of Sewers, Drains or Sumps Annual Aggregate	\$100,000	\$10,000
Building Ordinance Combined Coverages B&C		
Coverage A included in Building Limit		
Coverages B&C	\$500,000	\$0
Pollutant Clean Up and Removal	\$100,000	\$10,000
Debris Removal	\$250,000	\$10,000
Property Policy Coverage Enhancements		
Bucket – Per Occurrence	\$500,000	
• Personal Effects of Officers, Partners & Employees		
• Valuable Information Property		
• Accounts Receivable		
• Outdoor Property		
• Fire Arts – Per Item		
• Hardware and Media	\$10,000	
• Fire Extinguisher and Automatic --Extinguishing System Recharge		
• Emergency Response Service Charge		
• Conditional Sales Agreement		
• Decreased value of Stock due to damage to another part or parts of stock		
• Tenants Improvements & Betterments		
• Electronic Data Damage or --- Destruction from Inland Marine --- Causes of Loss		
• Electronic Data Loss of Income and ---Extra Expense from Inland Marine ---Causes of Loss		
Property in Transit – Per Occurrence	\$50,000	\$10,000
International Air Shipments – Per Occurrence	\$25,000	\$10,000
Property at Other Locations – Per Occurrence	\$50,000	\$10,000
ERISA Employee Theft – Per Occurrence	\$25,000	\$0

This is only a brief summary, not a contract. Please see policy for full details, limitations and exclusions

Credit, Debit or Charge Card Forgery – Per Occurrence	\$5,000	\$10,000
Property Policy Coverage Enhancements	Coverage	Limit
Newly Acquired or Constructed Property		\$10,000
Building	\$2,000,000	
Days	180	
Personal Property	\$1,000,000	
Days	180	
Claim Expense – Per Occurrence	\$50,000	\$0
Reward – Per Occurrence	\$50,000	\$0
Contractual Penalties – Per Occurrence	\$50,000	\$0
Automatic Seasonal Increase (Peak Season) per occurrence	\$100,000	\$0
Brands and Labels Expense – Per Occurrence	\$50,000	\$10,000
Food Contamination – Per Occurrence	\$25,000	\$10,000
Lessee’s Leasehold Interest Coverage Per Occurrence	\$25,000	
Limited Coverage for Fungus, Wet Rot, Dry Rot and Bacteria – Annual Aggregate	\$15,000	\$10,000
Electronic Data Damage or Destruction – Cyber Vandalism – Employee – Annual Aggregate	\$50,000	\$10,000
Electronic Data Damage or Destruction – Cyber Vandalism – Non Employee – Annual Aggregate	\$10,000	\$10,000
Electronic Data Loss of Income and Extra Expense – Cyber Vandalism – Employee – Annual Aggregate Waiting Period – 72 Hours	\$50,000	
Electronic Data Loss of Income and Extra Expense – Expense – Cyber Vandalism – Non-Employee – Annual Aggregate – Waiting Period 72 hours	\$10,000	
Denial of Service Coverage – Annual Aggregate	\$10,000	
Preservation of Property – Expense Per Occurrence	\$50,000	\$0
Lock Replacement – Per Occurrence	\$10,000	
Catastrophe Allowance – Annual Aggregate	\$50,000	\$0
Expediting Expense – Per Occurrence	\$50,000	\$0
Soft Costs – Per Occurrence	\$25,000	\$0
Temporary Relocation of Property Coverage During Renovation or Remodeling – Per Occurrence Days	\$100,000 90	
Salesmen’s Samples – Per Occurrence	\$25,000	\$10,000
Green Upgrades Additional Coverage – Per Occurrence 10% Green Upgrades Percentage	\$50,000	

This is only a brief summary, not a contract. Please see policy for full details, limitations and exclusions

General Liability

Insurer: Atlantic Specialty Insurance Company

Policy Term: 7/1/2013 to 7/1/2014

Coverage Written On: Occurrence

Coverages

Coverage Description	Limits
General Aggregate	\$2,000,000
Products/Completed Operations Aggregate	\$2,000,000
Coverage A Bodily Injury and Property Damage each occurrence	\$1,000,000
Coverage B Personal and Advertising Injury	\$1,000,000
Damage to Rented Premises (Each Occurrence)	\$1,000,000
Coverage C Health Care and Social Services Each Wrongful Act	\$1,000,000
Medical Expense	Not Covered
Sexual Abuse	\$1,000,000

Annual Premium: \$92,771

Schedule of Hazards

Class Code	Description
44115	General purpose government risks organized as counties
48727	Street, Road, Highways or Bridges – existence and maintenance hazard only

This is only a brief summary, not a contract. Please see policy for full details, limitations and exclusions

Inland Marine

Insurer: Atlantic Specialty Insurance Company

Policy Term: 7/1/2013 to 7/1/2014

Coverage	Limit	Deductible
Data Breach		
• Deductible Amount		\$1,000
• Any One Occurrence	\$100,000	
• Annual Aggregate	\$100,000	
• Additional Expense Coverage		
Annual Aggregate Sublimit		
➤ Legal Services	\$50,000	
➤ Public Relations	\$50,000	
➤ Third Party Data Breach	\$50,000	
➤ Data Extortion Ransom Coverage	\$50,000	
➤ Data Extortion Reward Coverage	\$50,000	
Contractor's Equipment		
• Deductible Amount		\$1,000
Description of Property:		
Per Schedule on File With Company		
• All Covered Property	\$3,051,515	
• Additionally Acquired Equipment	\$250,000	
• Days	60	
• Construction Documents	\$2,500	
• Debris Removal	\$5,000	
• Employee Tools and Clothing	\$2,500	
• Pollutant Clean Up	\$10,000	
Preservation of Property – Expense		
• Coverage	\$2,500	
• Days	30	
• Rental Expense Reimbursement	\$2,500	
• Days	2	
Leased, Rented or Borrowed		
Contractors Equipment from Others		
• Any One Item	\$100,000	
• All Items	\$100,000	
Your Contractor's Equipment Leased, Rented or Borrowed by Others		
• Any One Item	\$1,000	
• All Items	\$2,000	

This is only a brief summary, not a contract. Please see policy for full details, limitations and exclusions

Annual Premium: \$10,926

Year	Make	Model	Serial #	Limit
2011	New Holland	Tractor	ZBJH05764	\$30,961.21
2011	New Holland	Tractor	ZBJH05733	\$30,961.21
2011	New Holland	Tractor	ZBJH05754	\$30,961.21
2011	New Holland	Tractor	ZBJH05694	\$30,961.21
2011	New Holland	Tractor	ZBJH05698	\$30,061.21
2011	New Holland	Tractor	ZBJM05689	\$30,061.21
2011	New Holland	Tractor	ZBJH05687	\$30,061.21
2011	New Holland	Tractor	ZBJH05729	\$30,061.21
2011	New Holland w/	Tractor	ZBBD06236	\$50,238.81
2011	Diamond	Mower	6249	\$39,977.00
2011	New Holland w/	Tractor	ZBBD06197	\$50,238.81
2011	Diamond	Mower	6255	\$36,977.00
2011	Bush Hog	Cutter	1204419	\$14,136.60
2011	Bush Hog	Cutter	1204420	\$14,136.60
2011	Bush Hog	Cutter	1204421	\$14,136.60
2011	Bush Hog	Cutter	1204422	\$14,136.60
2011	Bush Hog	Cutter	1204423	\$14,136.60
2011	Bush Hog	Cutter	1204424	\$14,136.60
2011	Bush Hog	Cutter	1204072	\$14,136.60
2011	Bush Hog	Cutter	1204073	\$14,136.60
2012	Case	Extendahoe	NCC565342	\$79,730.00
2012	Case	Extendahoe	NCC564775	\$79,730.00
2012	Case	Extendahoe	NCC564781	\$79,730.00
2005	Versa	Ditcher	VRSA-06622	\$11,442.00
		Mower w/AX60		
	Alamo – Ax-Treme	Head	1073 / 1065	\$34,099.00
		Mower w/AX60		
	Alamo – Ax-Treme	Head	1072 / 1063	\$34,099.00
2005	Versa	Ditcher Head	4466	\$8,125.00
	Clam Bucket	Backhoe attachment	TW0760	\$11,429.80
	Clam Bucket	Backhoe attachment	TW0762	\$11,429.80
2000	New Holland	Tractor w/box blade	A444284	\$24,500.00
2000	New Holland	Tractor w/box blade	A444280	\$24,500.00
	International	Tractor	B480207B010391	\$12,498.00
	Ferguson	Steel Wheel Roller	4377	\$35,466.00
2000	Ingersol Rand	Steel Wheel Roller	157825	\$83,222.00
	Ingersol Rand	Rubber Tire Roller	152619	\$56,205.00
2010	Leeboy	9000 Paving Machine	43686	\$225,000
	Duraco	Pot Hole Patcher	12614	\$45,000.00
2008	Durapatcher	125DJT	14524	\$46,924.00
2008	Leeboy Tack Tank	Trl w/spray bar	1B9AA111781309565	\$10,250.00
	Broce	Broom RC3000	88811	\$27,071.00
	Broce	Broom	406432	\$36,972.00

This is only a brief summary, not a contract. Please see policy for full details,
limitations and exclusions

Year	Make	Model	Serial #	Limit
	Rivinius	Shoulder Widener	5RDH00243	\$62,117.00
	Caterpillar Front	End Loader 950F	5SK03482	\$142,356.00
2005	Caterpillar	312 Excavator	CBA2662	\$49,750.00
	Caterpillar Wheel	Loader IT28G	98Z21195	\$108,471.00
2011	Komatsu	Bulldozer	B46608	\$186,592.00
2010	Komatsu Excavator	PC200LC-8	A89613	\$127,989.00
		PC200 Hydraulic Thumb PC200 Bucket		
2010	Volvo	Motorgrader G930	VCE0G930T00501738	\$177,879.00
2010	Volvo	Motorgrader G930	VCE0G930P00501739	\$177,879.00
2010	Volvo	Motorgrader G930	VCE0G930C00501740	\$177,879.00
	Bandit	Limb Chipper	15455	\$23,106.00
2004	Etnyre	Chip Spreader	K5958	\$91,663.00
2001	Polaris 4 wheeler	500RSE	4XACH50A31A382541	\$7,137.00
2001	Polaris 4 wheeler	500RSE	4XACH50A7VA171942	\$6,500.00
2001	Polaris 4 wheeler	500RSE	4XACH50ABYA180028	\$5,500.00
2001	Polaris 4 wheeler	4 x 4	2299236	\$4,489.00
2004	Yamaha	Rhino	7924	\$8,399.00
2005	Suzuki	4 wheeler	5SAAM44A457100977	\$5,450.00
2005	Suzuki	4 wheeler	5SAAM44A657100818	\$5,450.00
	Johnson -225HP	Outdoor Motor	7460067	\$5,247.00
	Boat	18' Metal	MAK158410475	\$5,025.00

This is only a brief summary, not a contract. Please see policy for full details, limitations and exclusions

Business Automobile

Insurer: Atlantic Specialty Insurance Company

Policy Term: 7/1/2013 to 7/1/2014

Coverage Description	Limits
Liability	\$1,000,000
Hired Excess Auto Liability	Covered
Non-Owner Auto Liability	Covered
Uninsured / Underinsured Motorist	\$500,000
Comprehensive Deductible per vehicle	\$500
Collision Deductible per vehicle	\$1,000

Annual Premium: \$143,190

Auto Composite Rated

Refer to attached Vehicle schedule for autos covered

This is only a brief summary, not a contract. Please see policy for full details, limitations and exclusions

Professional Liability

Insurer: Atlantic Specialty Insurance Company

Policy Term: 7/1/2013 to 7/1/2014

Coverage	Limit	Deductible
Public Officials Errors & Omissions		
➤ Each Wrongful Act	\$1,000,000	\$10,000
➤ Aggregate	\$2,000,000	
➤ Retro Date 10/1/1992		
Public Officials Employment Practices		
➤ Each Offense	\$1,000,000	\$10,000
➤ Aggregate	\$2,000,000	
➤ Retro Date 10/1/1992		
➤		
Public Officials Employee Benefits Administration		
➤ Each Offense	\$1,000,000	\$5,000
➤ Aggregate	\$2,000,000	
➤ Retro Date 10/1/1992		

Annual Premium: \$41,385

This is only a brief summary, not a contract. Please see policy for full details, limitations and exclusions

Premium Summary

Coverage	Limit	Premium
Property TRIA	\$35,152,031	\$139,338 \$3,811
General Liability		\$92,771
General Aggregate:	\$2,000,000	
Products/Comp Ops Aggregate:	\$2,000,000	
Each Occurrence:	\$1,000,000	
Personal & Advertising Injury:	\$1,000,000	
Damage to Premises Rented to You:	\$1,000,000	
Health Care and Social Services each wrongful act:	\$1,000,000	
Medical Expense:	Excluded	
Sexual Abuse / Each Occurrence:	1,000,000	
TRIA		\$2,783
Inland Marine		
Contractor's Equipment:	\$3,051,515	\$10,926
Automobile		\$143,190
Liability:	\$1,000,000	
Hired Auto – Hired Excess Auto Liability:	Covered	
Non-Owner Auto Liability:	Covered	
Professional Liability		\$41,385
Public Officials Errors & Omissions:	\$1,000,000	
Each Wrongful Act:	\$2,000,000	
Retro Date: 10/1/1992		
Public Officials Employment Practices		
Each Offense:	\$1,000,000	
Aggregate:	\$2,000,000	
Retro Date: 10/1/1992		
Public Officials Employee Benefit Administration		
Each Offense:	\$1,000,000	
Aggregate:	\$2,000,000	
Retro Date: 10/1/1992		
Premium when Excluding Terrorism		\$427,610
Premium when Including Terrorism		\$435,204

This is only a brief summary, not a contract. Please see policy for full details,
limitations and exclusions

Acceptance of Proposal

Madison County Board of Supervisors

Please bind coverage as proposed by Stewart Sneed Hewes, effective

_____.

I understand that this proposal is only an outline of the insurance policy/policies and does not include all of the terms, coverages, exclusions, limitations and conditions included in the insurance policy/policies. Regardless of the terms, limitations and conditions carried in prior years, this proposal contemplates only the limits, terms, conditions, warranties and exposures represented herein. The insurance policy/policies will include these specific details.

_____ I accept the proposal as presented

_____ I accept the proposal with the following changes:

_____ I reject this proposal

Date Signed

Authorized Signature of Named Insured

Title

Print Name

This is only a brief summary, not a contract. Please see policy for full details, limitations and exclusions

Madison County Board of Supervisors

Vehicle Schedule

7/1/2013 to 7/1/2014

This is only a brief summary, not a contract. Please see policy for full details,
limitations and exclusions

Vehicles With Physical Damage

Year	Make	Model	Cost New	Vehicle I.D. Number
2010	Chevrolet	Impala	\$16,679.00	2G1WA5EKXA1151991
2005	Ford	Crown Vic	\$20,727.00	2FAHP71W35X104670
1997	Ford	Van	\$8,000.00	1FBJS31S9VHA45709
2004	Chevrolet	Van	\$13,000.00	1GAHG39U941216945
2005	Ford	Crown Vic	\$21,779.00	2FAFP74W65X130909
2008	Ford	Van	\$15,000.00	1FBSS31L98DA29146
2008	Ford	Crown Vic	\$24,836.00	2FAHP74V18X168861
2008	Ford	Pickup	\$27,912.95	1FTPW14V48FA49932
2005	Ford	Crown Vic	\$21,779.00	2FAFP74W65X130909
2005	GMC	Pickup	\$21,797.00	2GTEC13T151129871
2012	Chevrolet	Tahoe	\$25,147.60	1GNLC2E05CR248521
2008	Chevrolet	Tahoe	\$32,666.35	1GNFC13J58R265815
2005	Chevrolet	Tahoe	\$27,772.00	1GNEC13T35R189066
2008	Chevrolet	Pickup/4x4	\$31,535.00	3GCEK13Y48G265180
2005	Chevrolet	Pickup/4x4	\$25,992.00	2GCEK13TX51159454
2005	Ford	Crown Vic	\$21,779.00	2FAFP74W65X130909
1999	Chevrolet	Lumina	\$16,531.59	2G1WL52M2X9197793
2001	Chevrolet	Impala	\$19,904.00	2G1WF55K419307770
2008	Chevrolet	Trailblazer	\$28,751.48	1GNDS13S182261546
2005	GMC	Pickup	\$21,797.00	2GTEC13T151129871
2006	Dodge	Pickup/4x4	\$24,154.00	1D3KS28D56J169365
2004	GMC	Pickup 4x4	\$19,850.00	1GTEK19T44Z271468
2001	Chevrolet	Impala	\$19,904.00	2G1WF55K419307770
2004	Chevrolet	Impala	\$16,324.00	2G1WF52E349385685
1997	Dodge	Van	\$5,000.00	2B5WB35Y2VK525421
2005	Ford	Crown Vic	\$21,779.00	2FAFP74W65X130909
2009	Chevrolet	Crew Cab 4x4	\$24,253.25	3GCEK13339G196651
2004	GMC	Pickup/4x4	\$19,850.00	1GTEK19T44Z271468
2008	Ford	F150 Pickup	\$19,425.00	1FTRW12W48FB41109
2000	Chevrolet	Pickup	\$19,400.00	2GCEC19T4Y1141587
2007	Ford	Pickup/4x4	\$23,870.00	1FTPW14V57FA68732
2007	Parker	16' Utility Trailer	\$1,200.00	13ZLS162971001037
2009	Chevrolet	Impala	\$17,006.85	2G1WB57K391195692
2000	Chevrolet	Pickup	\$19,400.00	2GCEC19T4Y1141587
2011	Ford	Crown Vic	\$22,129.00	2FABP7BV8BX102226
2005	Ford	Crown Vic	\$19,904.00	2FAFP71W75X104632
2003	Chevrolet	Impala	\$17,000.00	2G1WF52E839200500
2005	Ford	Crown Vic	\$20,727.00	2FAHP71W35X104670
2004	Chevrolet	Pickup/4x4	\$32,293.00	1GCGK23U4F101567
2004	GMC	Pickup/4x4	\$19,850.00	1GTEK19TX4Z274097
2003	Kia	Sorento	\$7,000.00	KNDJC733X35030513
2003	Chevrolet	Tahoe	\$37,781.00	1GNEK13Z73R247622
2007	Chevrolet	Suburban	\$38,248.80	3GN GK26K37G224650
2005	Ford	Crown Vic	\$19,904.00	2FAFP71W35X104627
2010	Chevrolet	Pickup/4x4	\$26,016.00	3GCRKPE37AG140380

This is only a brief summary, not a contract. Please see policy for full details,
limitations and exclusions

2008	Wells Cargo	Enclosed Trailer	\$11,752.00	1WC200L2582062500
2005	Fleetwood	Travel Trailer	\$7,500.00	1EB1T272456009060
2004	PJTL	Utility Trailer	\$725.00	4P5SA081942046350
2004	PJTL	Utility Trailer	\$775.00	4P5SA141X42049849
2013	Chevrolet	Silverado Z71	\$30,990.00	3GCPKSE74DG241930
2004	GMC	Pickup/4x4	\$19,850.00	1GTEK19T44Z271468
1984	Chevrolet	Firetruck	\$47,251.00	1GBL7D1E4EV138620
1985	Chevrolet	Firetruck	\$65,535.00	1GBL7D1E3FV109143
1990	GMC	Firetruck	\$76,130.00	1GDP7D1Y3LV500890
1994	International	Firetruck	\$117,114.00	1HTSDPCR9RH553974
1996	International	Firetruck	\$159,556.00	1HTSDADRSTH369439
1996	International	Firetruck	\$159,556.00	1HTSDADRXT368917
1997	International	Firetruck	\$173,003.00	1HTSDADR1VH475972
1997	International	Firetruck	\$152,000.00	1HTSDADR3VH475973
1999	International	Firetruck	\$159,217.00	1HTSDADR5XH661484
2003	International	Firetruck	\$170,401.00	1HTMKADR3H572163
2006	Freightliner	Firetruck	\$174,825.00	1FVACYDJ66HW63651
2007	American Lafrance	Firetruck	\$140,829.00	2FZACHDJ37AY26937
2008	American Lafrance	Firetruck	\$155,235.00	2FZACHBS68AZ48415
2009	International/Pierce	Firetruck	\$180,842.00	1HTMKAZR19H095091
2011	Kenworth/Pierce	Firetruck	\$340,000.00	2NKHNN8X5BM279170
2000	Chevrolet	Pickup/4x4	\$30,139.00	2GCEK19T2Y1234370
2012	Kenworth/E-One	Firetruck	\$232,000.00	2NKHNN9X1CM310995
2012	Pierce/International	E-Tanker Firetruck	\$219,371.27	1FVACYBS9CHBJ2575
2012	Freightliner/Pierce	E-Tanker Firetruck	\$220,000.00	1FVACYBS6CHBJ2548
1991	Ford	Ambulance	\$21,000.00	1FDHS34M0MHB08373
2004	Chevrolet	Trailblazer	\$21,000.00	1GNDS13SX42333032
2001	Chevrolet	Impala	\$19,904.00	2G1WF55K419307770
2001	Chevrolet	Impala	\$20,082.00	2G1WF55K419332829
2007	Nissan	Titan	\$32,443.00	1N6BA07A37N242182
2005	GMC	Pickup	\$21,797.00	2GTEC13T151129871
2008	Chevrolet	Trailblazer	\$28,751.48	1GNDS13S182261546
2011	Nissan	Armada	\$46,135.50	5N1BA0NC1BN609852
2008	Chevrolet	Impala	\$15,670.00	2G1WB58K581303646
2008	Ford	F150 Pickup	\$19,425.00	1FTRW12W08FB41110
2006	Dodge	Pickup/4x4	\$20,419.00	1D7HU18246J142704
2000	Ford	Expedition	\$29,320.00	1FMRU15LXYLB01380
1999	Chevrolet	Lumina	\$16,532.00	2G1WL52M2X9197793
2001	Chevrolet	Impala	\$19,904.00	2G1WF55K419307770
1999	Chevrolet	Lumina	\$16,532.00	2G1WL52M8X9192825
2001	Chevrolet	Impala	\$20,082.00	2G1WF55K419332829
2000	Chevrolet	Van	\$24,437.00	1GAHG39R4Y1171236
1996	Chevrolet	Pickup	\$18,761.00	1GCGC29R2TE211775
1998	Chevrolet	Chassis/Cab	\$25,213.00	1GBKC34F0WF072200
2000	Chevrolet	Pickup	\$20,975.00	2GCEC19T8Y1305696
2000	Chevrolet	Pickup	\$20,975.00	2GCEC19T0Y1307197
2000	Chevrolet	Pickup	\$22,379.00	1GCEC19T6YZ123728
2000	Chevrolet	Pickup	\$22,379.00	1GCEC19T1YZ118968
2000	Chevrolet	Pickup	\$22,401.00	1GCGC29UXYE355845
2000	Chevrolet	Pickup	\$22,401.00	1GCGC33R0YF481992

This is only a brief summary, not a contract. Please see policy for full details, limitations and exclusions

2000	Chevrolet	Pickup	\$22,401.00	1GCGC33R0YF482026
2000	Chevrolet	1-Ton	\$22,379.00	1GCEC19T7YZ121955
2000	Chevrolet	1-Ton/Chassis	\$27,447.00	1GBKC34F9YF500073
2000	Chevrolet	1-Ton/Chassis	\$27,447.00	1GBKC34F1YF500889
1999	GMC	60" Bucket Truck	\$19,000.00	1GDL7H1COXJ516794
1998	Ford	Dump Truck	\$39,322.00	1FDWF80C3WVA24544
1998	Ford	F800	\$71,200.00	1FDYF80E8WVA03649
2000	Freightliner	Asphalt Spreader	\$43,191.00	1FV6HFAB4YHF11916
2001	Freightliner	Asphalt Spreader	\$44,058.00	1FV6HFBB51HH54378
2003	Sterling	Truck/Knuckleboom	\$74,280.00	2FZACGCS83AL79648
2004	GMC	Pickup/4x4	\$19,473.00	1GTEK19T24Z318402
2004	GMC	Pickup/4x4	\$19,473.00	1GTEK19T24Z321252
2004	GMC	Pickup/4x4	\$19,473.00	1GTEK19T54Z318412
2004	GMC	Pickup/4x4	\$19,850.00	1GTEK19TX4Z274097
2005	Chevrolet	Pickup/4x4	\$25,992.00	2GCEK13TX51159454
2005	GMC	Pickup	\$21,797.00	2GTEC13T151129871
2005	Chevrolet	Tahoe	\$27,772.00	1GNEC13T35R189066
2007	Ford	F150 Pickup	\$20,521.00	1FTRW12WX7KC75032
2007	Ford	F150 Pickup	\$20,521.00	1FTRW12W17KC75033
2007	Ford	F150 Pickup	\$20,521.00	1FTRW12W37KC75034
2007	Ford	F150 Pickup	\$23,712.00	1FTRW14W97KC75035
2008	Ford	F150 Pickup	\$27,912.95	1FTPW14V48FA49932
2008	Ford	F150 Pickup	\$19,047.00	1FTRW12W38FB41120
2008	Ford	F150 Pickup	\$21,912.00	1FTRW14W98FB41121
2008	Ford	F150 Pickup	\$21,912.00	1FTRW14W08FB41122
2008	Ford	F350 DRW	\$17,985.00	1FDWF36568ED69310
2008	Ford	F350 DRW	\$17,985.00	1FDWF36588ED69311
2011	Chevrolet	Silverado 1500 4x4	\$30,889.00	3GCPKSE3XBG200003
2011	Chevrolet	Silverado 1500 4x4	\$29,150.00	3GCPKSE32BG342894
2010	Nissan	Titan	\$21,570.00	1N6BA0EK0AN323210
2006	Ford	F-550	\$30,371.00	1FDAW56P86EA78621
2004	International	Truck/W Etnyre Blacktop Shooter	\$84,221.00	1HTWAAAN74J027495
2005	Ford	Water Truck	\$35,000.00	3FRPF75N75V103086
2007	Mack	CHN613 Tractor	\$84,560.00	1M1AJ07Y47N007317
2007	Mack	CHN613 Tractor	\$84,560.00	1M1AJ07Y47N007320
2007	Mack	CHN613 Tractor	\$84,560.00	1M1AJ07Y87N007322
2007	Mack	CHN613 Tractor	\$84,560.00	1M1AJ07YX7N007323
2007	Mack	CHN613 Tractor	\$84,560.00	1M1AJ07Y17N007324
2007	Mack	CV713 Dump Truck	\$94,990.00	1M2AG11C77M059169
2007	Mack	CV713 Dump Truck	\$94,990.00	1M2AG11C37M059170
2007	Mack	CV713 Dump Truck	\$94,990.00	1M2AG11C57M059171
2007	Mack	CV713 Dump Truck	\$94,990.00	1M2AG11C77M059172
2007	Mack	CV713 Dump Truck	\$94,990.00	1M2AG11C97M059173
2007	Mack	CV713 Dump Truck	\$94,990.00	1M2AG11C07M059174
2007	Mack	CV713 Dump Truck	\$94,990.00	1M2AG11C27M059175
2007	Mack	CV713 Dump Truck	\$94,990.00	1M2AG11C47M059176
2007	Mack	CV713 Dump Truck	\$94,990.00	1M2AG11C67M059177
2009	GMC	Dump Truck	\$69,234.00	1GDP7C1B99F411169
2009	GMC	Dump Truck	\$69,234.00	1GDP7C1B09F410962

This is only a brief summary, not a contract. Please see policy for full details, limitations and exclusions

2010	Volvo/Single-Axle	Garbage Truck w/Compactor	\$141,305.42	4V5K39EFXAN289314
2010	Volvo/Single-Axle	Garbage Truck w/Compactor	\$141,305.42	4V5K39EF1AN289315
2010	Volvo/Single-Axle	Garbage Truck w/Compactor	\$141,305.42	4V5K39EF3AN289316
2010	Volvo/Tandem-Axle	Garbage Truck w/Compactor	\$151,014.95	4V5KC9EH3AN289317
2010	Volvo/Tandem-Axle	Garbage Truck w/Compactor	\$151,014.95	4V5KC9EH5AN289318
2010	Volvo/Tandem-Axle	Garbage Truck w/Compactor	\$151,014.95	4V5KC9EH7AN289319
2006	Palmer	Dump Trailer	\$23,045.00	1P922HS226A003457
2006	Palmer	Dump Trailer	\$23,045.00	1P922HS246A003458
2006	Palmer	Dump Trailer	\$23,045.00	1P922HS266A003459
2006	Palmer	Dump Trailer	\$23,045.00	1P922HS226A003460
2010	Parker	Utility Trailer	\$2,450.00	13ZRP202291002382
2006	Utility	Trailer	\$1,120.00	4P5A141052079265
1999	Holden	Trailer	\$6,900.00	12HZD3029XS097773
1998	Utility	Trailer	\$850.00	None
2000	Utility	Trailer	\$600.00	None
2000	Road Clipper	Trailer	\$503.00	46UFU0814V1071632
1999	Holden	Trailer	\$6,900.00	12HZD3020XS097774
1999	Trailboss	Trailer/40 Ton	\$23,990.00	4S0DK4833X1000318
1957	IWT	Truck	\$5,382.00	0251/A2906
2005	Trailboss	Trailer	\$8,825.00	4S0DP252451001668
2009	Chevrolet	Tahoe	\$23,729.00	1GNEC03019R222653
2009	Dodge	Charger	\$20,422.50	2B3KA43VX9H607943
2009	Dodge	Charger	\$20,422.50	2B3KA43V19H607944
2009	Dodge	Charger	\$20,422.50	2B3KA43V39H607945
2009	Dodge	Charger	\$20,422.50	2B3KA43V59H607946
2009	Dodge	Charger	\$20,142.00	2B3KA43V09H635346
2009	Dodge	Charger	\$20,422.50	2B3KA43V99H637869
2009	Ford	Pickup/F150	\$23,021.00	1FTRW14829FA84151
2009	Ford	Pickup/F150	\$23,021.00	1FTRW14849FA84152
2008	Chevrolet	Tahoe	\$34,448.20	1GNFK13018R171098
2013	Chevrolet	Tahoe	Need VIN and Cost New to add	
2013	Dodge	Charger	\$22,239.00	2C3CDXAG5DH648350
2013	Ford	Interceptor Utility	\$25,710.00	1FM5K8AR2DGB71482
2012	Chevrolet	Tahoe	\$25,167.30	1GNLC2E01CR190407
2012	Chevrolet	Tahoe	\$25,167.30	1GNLC2E00CR191435
2012	Chevrolet	Z71 P/Up	\$29,499.00	1GCPKSE72CF113184
2011	Chevrolet	Tahoe	\$24,401.00	1GNLC2E02BR232260
2011	Ford	Crown Vic	\$21,979.00	2FABP7BV3BX121153
2011	Ford	Crown Vic	\$21,979.00	2FABP7BV5BX121154
2011	Ford	Crown Vic	\$21,979.00	2FABP7BV7BX121155
2011	Ford	Crown Vic	\$21,979.00	2FABP7BV9BX121156
2011	Ford	Crown Vic	\$21,979.00	2FABP7BV0BX121157
2011	Ford	Crown Vic	\$21,979.00	2FABP7BV2BX121158
2011	Ford	Crown Vic	\$21,979.00	2FABP7BV4BX121159
2011	Ford	Crown Vic	\$21,979.00	2FABP7BV0BX121160

This is only a brief summary, not a contract. Please see policy for full details, limitations and exclusions

2011	Ford	Crown Vic	\$21,979.00	2FABP7BV2BX121161
2011	Ford	Crown Vic	\$21,979.00	2FABP7BV4BX121162
2011	Ford	Crown Vic	\$21,979.00	2FABP7BV1BX119272
2011	Ford	Crown Vic	\$21,979.00	2FABP7BV3BX119273
2011	Ford	Crown Vic	\$21,979.00	2FABP7BV5BX119274
2011	Ford	Crown Vic	\$21,979.00	2FABP7BV7BX119275
2011	Ford	Crown Vic	\$21,979.00	2FABP7BV9BX119276
2011	Ford	Crown Vic	\$21,979.00	2FABP7BV0BX119277
2011	Ford	Crown Vic	\$21,979.00	2FABP7BV2BX119278
2011	Ford	Crown Vic	\$21,979.00	2FABP7BV4BX119279
2011	Ford	Crown Vic	\$21,979.00	2FABP7BV0BX119280
2011	Ford	Crown Vic	\$21,979.00	2FABP7BV2BX119281
2011	Ford	Crown Vic	\$21,979.00	2FABP7BV8BX122878
2011	Ford	Crown Vic	\$21,979.00	2FABP7BV1BX116680
2011	Ford	Crown Vic	\$21,979.00	2FABP7BV4BX117886
2011	Ford	Crown Vic	\$22,883.40	2FABP7BV9BX183298
2011	Ford	Crown Vic	\$22,883.40	2FABP7BV0BX183299
2011	Ford	Crown Vic	\$22,883.40	2FABP7BV3BX183300
2011	Ford	Crown Vic	\$22,883.40	2FABP7BV5BX183301
2011	Ford	Crown Vic	\$22,883.40	2FABP7BV7BX183302
2011	Ford	Crown Vic	\$22,883.40	2FABP7BV9BX183303
2011	Ford	Crown Vic	\$22,883.40	2FABP7BV0BX183304
2011	Ford	Crown Vic	\$22,883.40	2FABP7BV8BX183308
2011	Ford	Crown Vic	\$22,883.40	2FABP7BVXBX183309
2011	Ford	Crown Vic	\$22,883.40	2FABP7BV6BX183310
2011	Ford	Crown Vic	\$22,883.40	2FABP7BV8BX183311
2011	Ford	Crown Vic	\$22,883.40	2FABP7BVXBX183312
2011	Ford	Crown Vic	\$22,883.40	2FABP7BV1BX183313
2011	Ford	Crown Vic	\$22,883.40	2FABP7BV3BX183314
2011	Ford	Crown Vic	\$22,883.40	2FABP7BV5BX183315
2011	Ford	Crown Vic	\$22,883.40	2FABP7BV9BX183317
2011	Ford	Crown Vic	\$22,883.40	2FABP7BV0BX183318
2011	Ford	Crown Vic	\$22,883.40	2FABP7BV2BX183319
2011	Ford	Crown Vic	\$22,883.40	2FABP7BV9BX183320
2011	Ford	Crown Vic	\$23,445.40	2FABP7BV4BX185895
2009	Ford	Crown Vic	\$22,070.00	2FAHP71V59X146237
2009	Ford	Crown Vic	\$22,070.00	2FAHP71V79X146238
2009	Ford	Crown Vic	\$22,070.00	2FAHP71V99X146239
2009	Ford	Crown Vic	\$22,070.00	2FAHP71V59X146240
2009	Ford	Crown Vic	\$22,070.00	2FAHP71V79X146241
2009	Ford	Crown Vic	\$22,070.00	2FAHP71V99X146242
2009	Ford	Crown Vic	\$22,070.00	2FAHP71V09X146243
2009	Ford	Crown Vic	\$22,070.00	2FAHP71V29X146244
2009	Ford	Crown Vic	\$22,070.00	2FAHP71V49X146245
2009	Ford	Crown Vic	\$21,393.00	2FAHP71V69X136543
2008	Ford	Crown Vic	\$20,857.00	2FAFP71V08X147897
2008	Ford	Crown Vic	\$20,050.00	2FAFP71V98X147901
2008	Ford	Crown Vic	\$20,050.00	2FAFP71V08X147902
2008	Ford	Crown Vic	\$20,857.00	2FAFP71V88X149820
2008	Ford	Crown Vic	\$20,857.00	2FAFP71V98X149826

This is only a brief summary, not a contract. Please see policy for full details, limitations and exclusions

2007	Ford	Crown Vic	\$20,000.00	2FAFP71W57X140225
2007	Ford	Crown Vic	\$20,000.00	2FAFP71W37X140241
2007	Ford	Expedition	\$29,488.00	1FMFK16507LA65044
2005	Ford	Crown Vic	\$19,485.00	2FAFP71W95X104633
2005	Ford	Crown Vic	\$19,485.00	2FAFP71W05X104634
2005	Ford	Crown Vic	\$19,555.00	2FAFP71W65X104637
2005	Ford	Crown Vic	\$19,955.00	2FAFP71W85X104638
2004	Ford	Pickup/F150	\$26,500.00	1FTPW14594KD23790
2004	Ford	Van	\$18,317.00	1FBSS31L34HB48474
2007	Chevrolet	Van	\$26,707.42	1GAHG390271206990
1994	Dodge	Van	\$23,430.00	2B52B35Z4RK145379
2012	Chevrolet	Tahoe	\$24,043.00	1GNLC2E08CR189531
2008	Chevrolet	Trailblazer	\$28,751.48	1GNDS13S182261546
2004	Chevrolet	Trailblazer	\$21,000.00	1GNDS13SX42333032
1999	Chevrolet	Lumina	\$16,532.00	2G1WL52M2X9197793
2010	Dodge	Charger	\$20,800.00	2B3AA4CT5AH288644
2004	Ford	Ranger	\$13,220.00	1FTYR14U94PB51184
2004	Ford	Ranger	\$10,570.00	1FTYR10U04PB51192
2005	Ford	Crown Vic	\$21,779.00	2FAFP74W65X130909
2005	Ford	Crown Vic	\$20,727.00	2FAHP71W25X123131
2005	Ford	Taurus	\$12,035.00	1FAFP53U05A131518
2005	Ford	Escape	\$14,692.00	1FMYU03145KA87307
2005	Ford	Escape	\$14,692.00	1FMYU03165KA87308
2012	Jeep	Liberty	\$23,975.00	1C4PJMAKXCW215275
2007	Jeep	Liberty	\$18,117.00	1J8GL48K87W590838
2008	Ford	F-150 Pickup	\$19,425.00	1FTRW12W08FB41110
2011	Nissan	Titian	\$35,200.00	1N6AA0EC3BN309548
2013	Ford	E350	\$34,560.00	1FB553B55DDA77680
2005	Toyota	Tacoma		3TMJU62N05M006891
2004	BMW	SUV		WBXPA73494WC43415

This is only a brief summary, not a contract. Please see policy for full details, limitations and exclusions